

June 08

Email Configuration Guide for IMAP

Outlook Express

Version 2.4
Everyone.net

1	Required Settings.....	3
2	Server Settings	3
3	Setting up your email account	4
3.1	Step 1	4
3.2	Step 2	5
3.3	Step 3	5
3.4	Step 4	6
3.5	Step 5	6
3.6	Step 6	7
3.7	Step 7	8
3.8	Step 8	9
3.9	Step 9	10
3.10	Step 10.....	10
3.11	Step 11.....	11
3.12	Step 12.....	12
4	Support.....	12

1 Required Settings

Most email programs that support the POP/IMAP and SMTP email standards for sending and receiving email use the following five primary settings.

1. Username - You must enter your complete email address. (Example: username@yourdomain.com)
2. Password - This is the same password that you use to login to Web Mail.
3. Incoming Mail Server
4. Outgoing Mail Server (SMTP)
5. Outgoing Mail Server (SMTP) Authentication

In order to send email, you must set your email software to use authentication when connecting to the outgoing mail server. If your email software asks you to enter a username and password, enter the same username and password that you entered in settings one and two above.

2 Server Settings

Server Type	Server Name	Port
POP	pop.everyone.net	110
POP with SSL	pop.everyone.net	995
IMAP	imap.everyone.net	143
IMAP with SSL	imap.everyone.net	993
SMTP	smtp.everyone.net	25
SMTP alternative port	smtp.everyone.net	2525
SMTP with SSL	smtp.everyone.net	465

3 Setting Up Your Email Account

To configure your Everyone.net account to work with Outlook Express, simply follow these steps outlined below.

3.1 Step 1

The first step is to Launch Outlook Express. If this is the first time you have used Outlook Express, you will be brought to the Internet Connection Wizard.

If you have already set up Outlook Express but need to configure your account for Everyone.net then you will need to add an additional account.

1. Click on **Tools** in the Menu bar
2. Select **Accounts**
3. Select **Mail**
4. Select **Add Mail**
5. Enter Your Full Name and click on Next

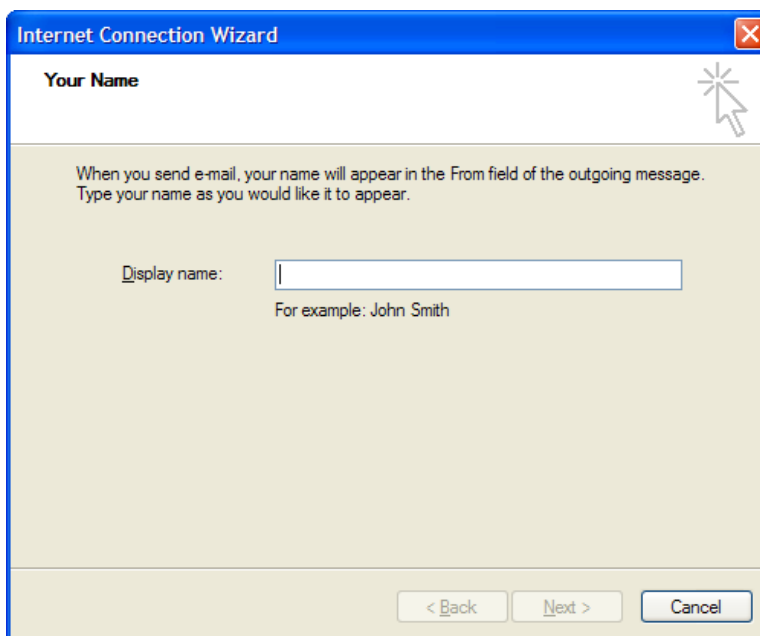

3.2 Step 2

1. Enter your **full e-mail address** and click **Next** to continue.

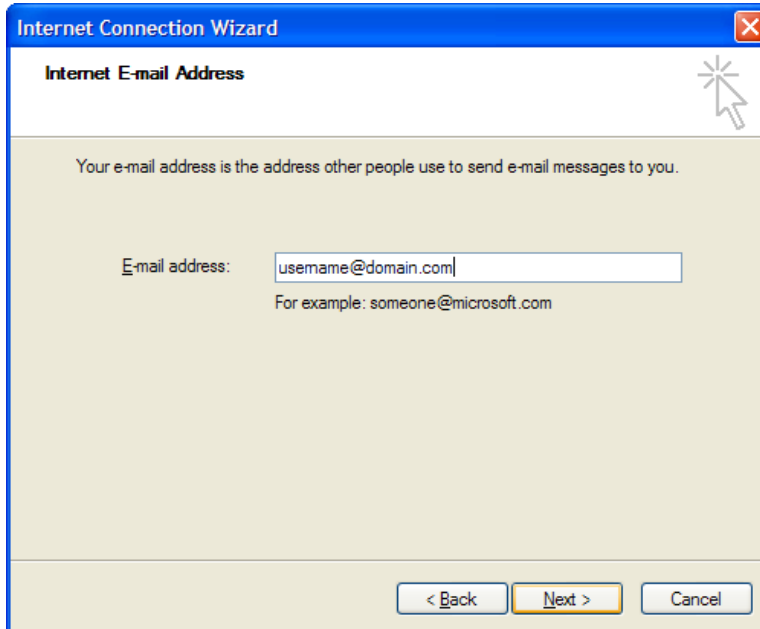

3.3 Step 3

1. Choose **IMAP** as your incoming mail server from the drop down menu
2. Enter your Incoming mail server as: **imap.everyone.net**
3. Enter your Outgoing mail server as: **smtp.everyone.net**
4. Click **Next** to continue

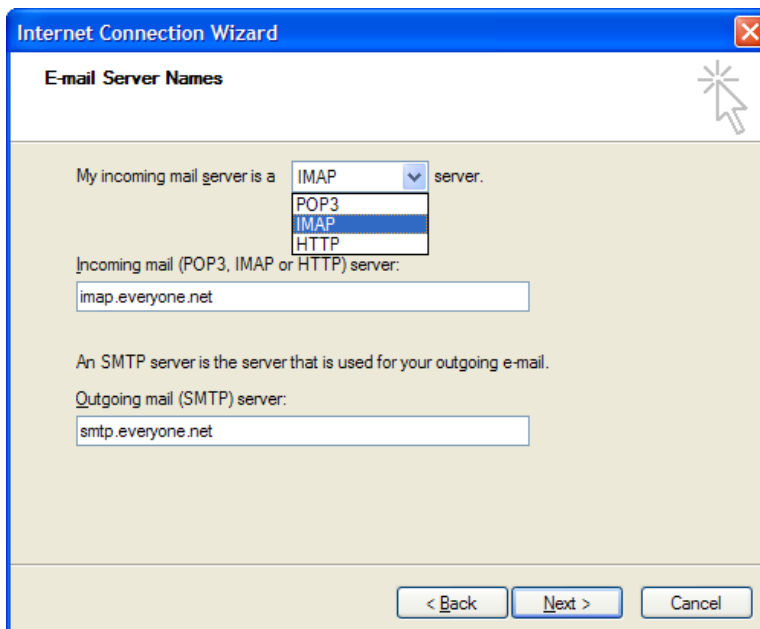

3.4 Step 4

1. Enter your full **email address**, username@domain.com, in the Account name field
2. Enter your **password** (this is the password you chose when you setup your account)
3. **Check** "Remember Password"
4. Click **Next** to continue

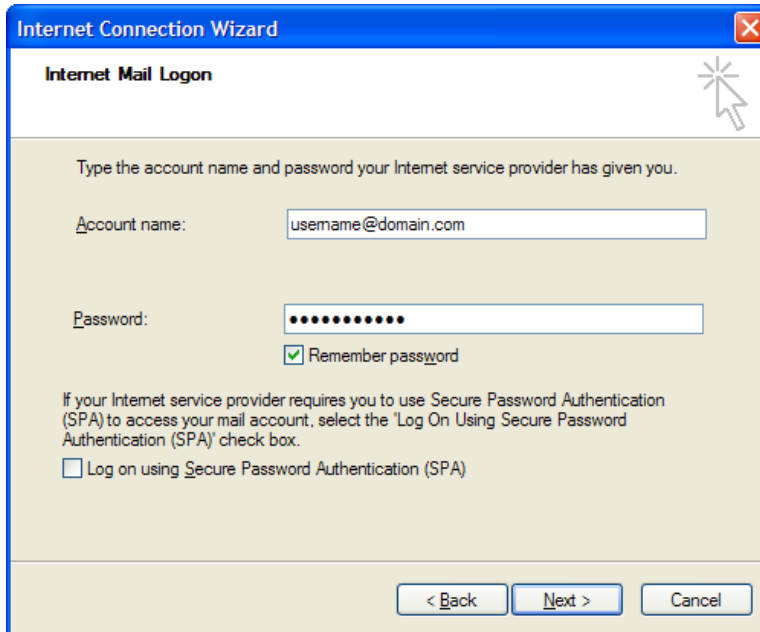

3.5 Step 5

1. Click **Finish**

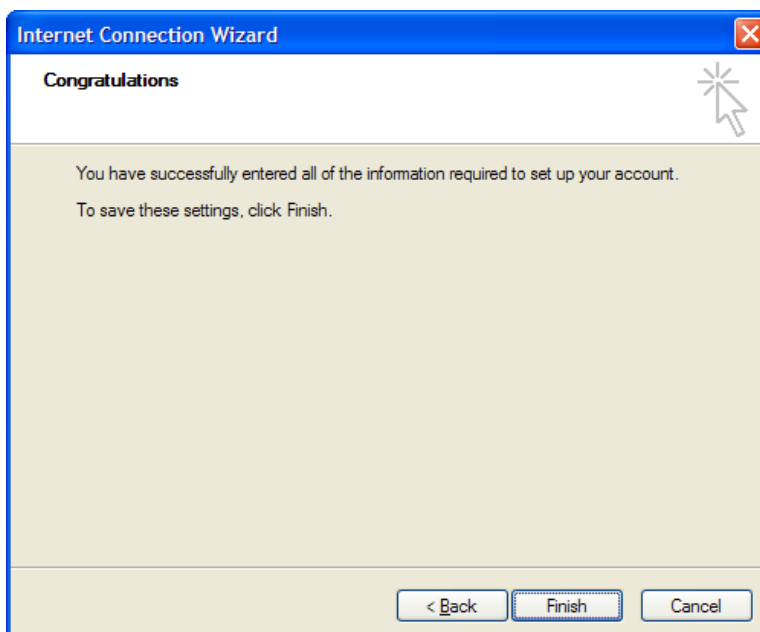

3.6 Step 6

1. Highlight `imap.everyone.net` under Account and click on **Properties** to continue to configure your account.

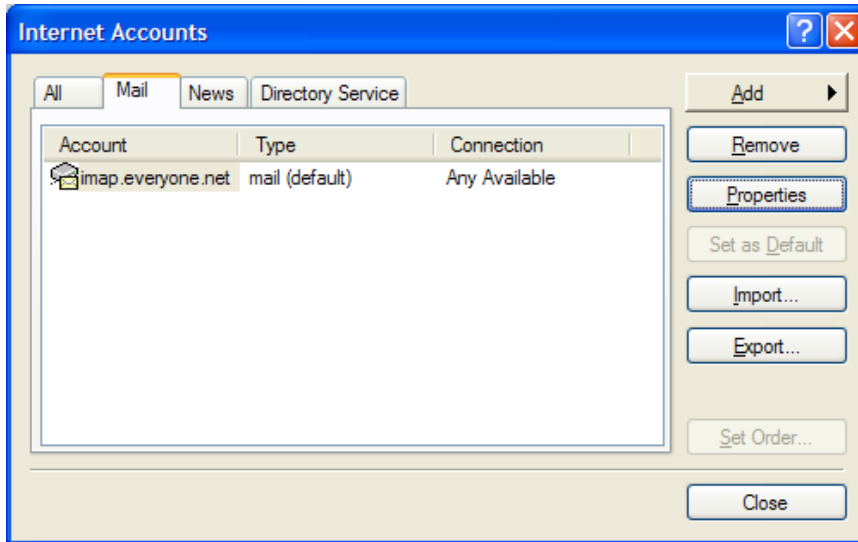

3.7 Step 7

1. Click on the **General** tab, confirm your Name & Email address information are correct

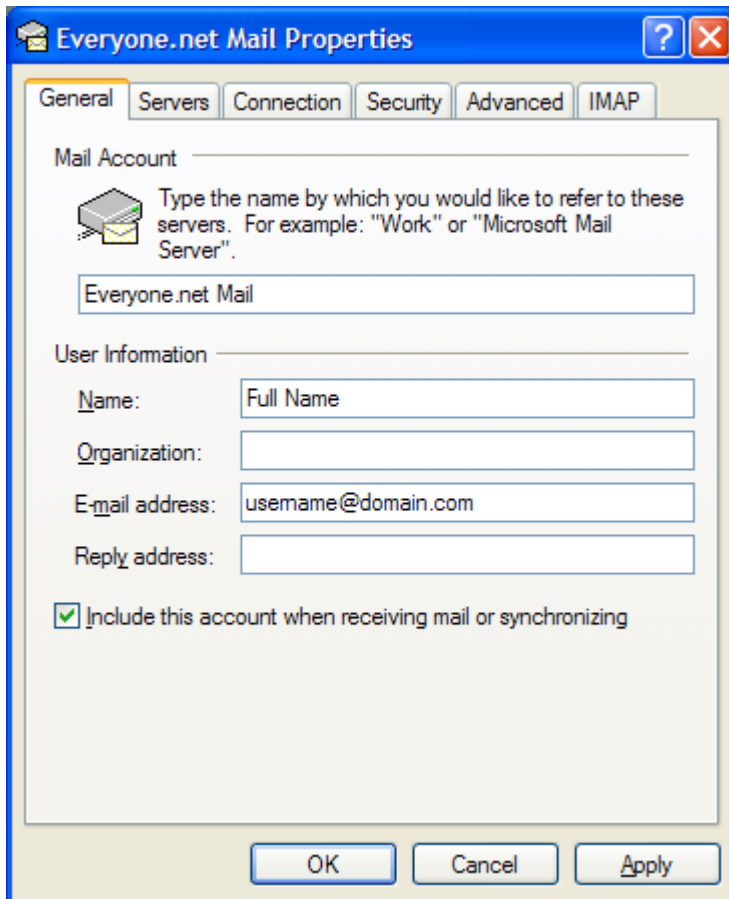

- Mail Account:** A text box containing 'Everyone.net Mail'. Above it is a small icon of a mail folder and a text instruction: 'Type the name by which you would like to refer to these servers. For example: "Work" or "Microsoft Mail Server".'
- User Information:**
 - Name:** A text box containing 'Full Name'.
 - Organization:** An empty text box.
 - E-mail address:** A text box containing 'username@domain.com'.
 - Reply address:** An empty text box.
- Include this account when receiving mail or synchronizing:** A checked checkbox.

At the bottom of the dialog are three buttons: 'OK', 'Cancel', and 'Apply'.

3.8 Step 8

1. Click on **Servers** tab
2. Check **My server requires authentication**
3. Confirm your server information is correct
 - 3.1. Incoming mail: **imap.everyone.net**
 - 3.2. Outgoing mail: **smtp.everyone.net**
 - 3.3. Account name: **Your full e-mail address**
 - 3.4. Password: **Your password**
 - 3.5. Remember password is **checked**
4. Make sure **My server requires authentication** is checked
5. Click OK to save your configurations

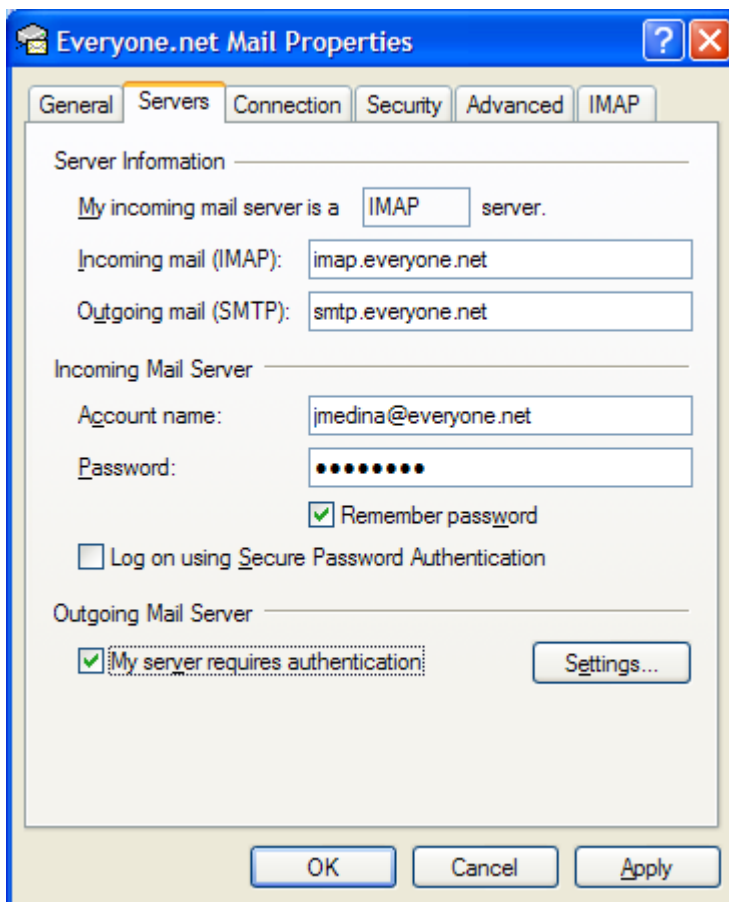

3.9 Step 9

1. Click on **Close**

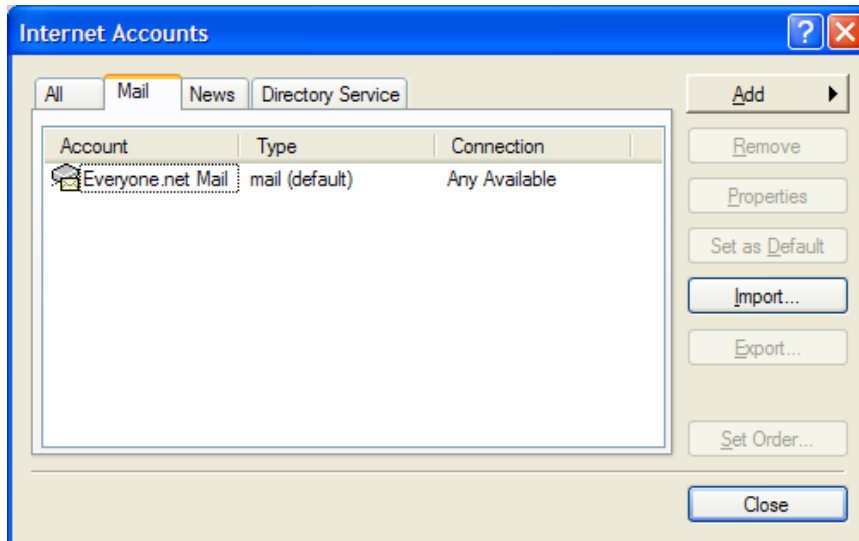

3.10 Step 10

1. Click **Yes**

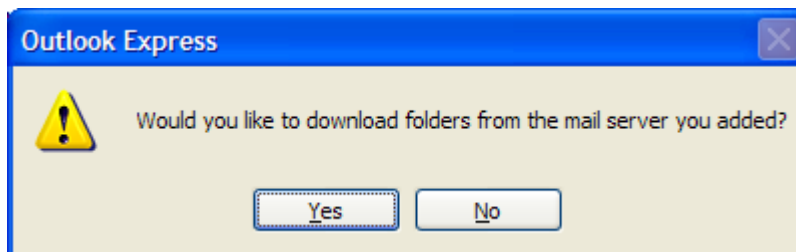

3.11 Step 11

1. Click **OK** when the folders finishing downloading

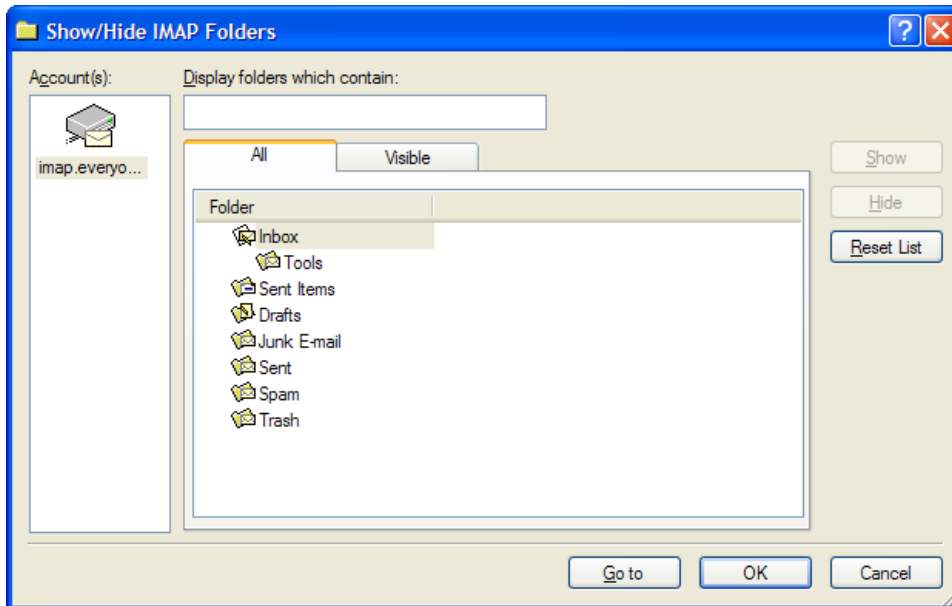

3.12 Step 12

1. Click on your **Inbox** to begin downloading your e-mail messages.

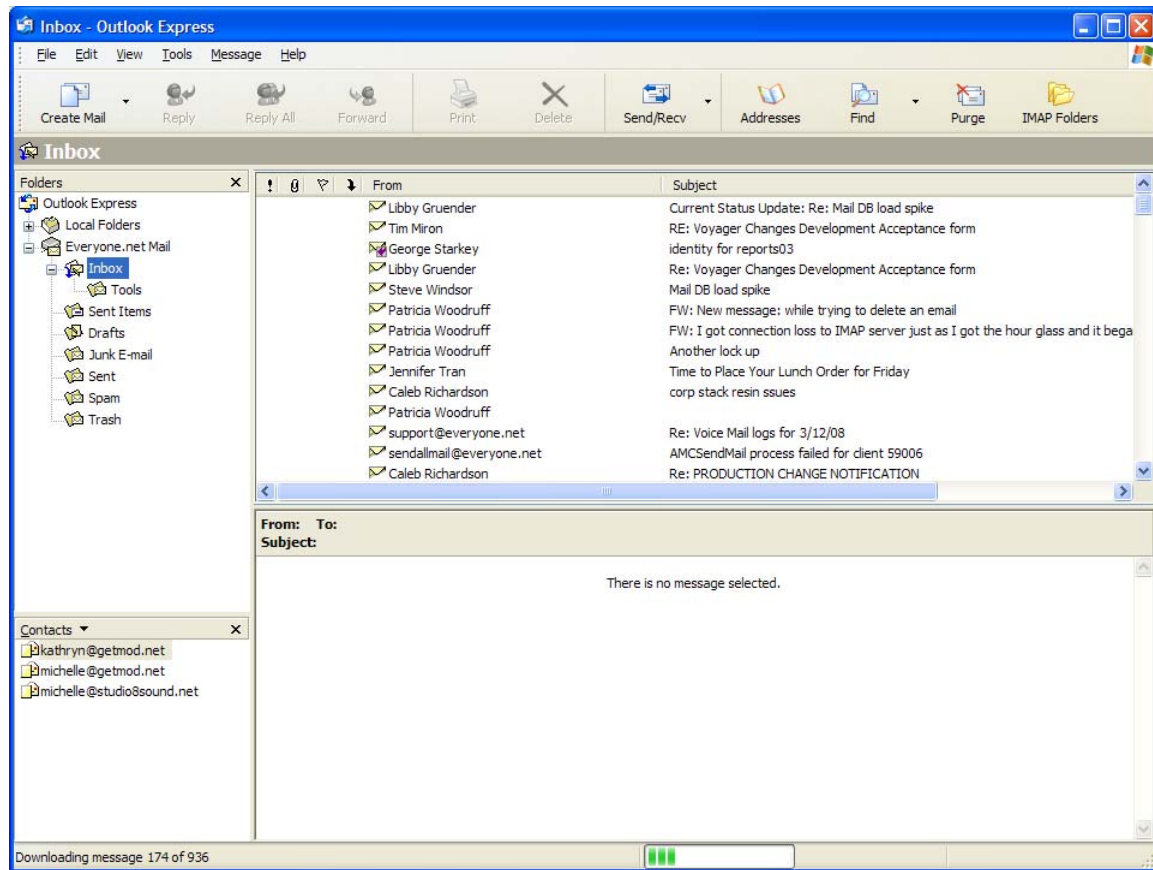

4 Support

If your service your purchased from Everyone.net provides technical support, you may contact Everyone.net support to provide you with assistance for your email service. However for questions on how to use Microsoft Outlook, please visit the Microsoft support site.

<http://support.microsoft.com/>

Everyone.net, Inc.

2635 North First Street, Suite 128

San Jose, CA 95134

1-877-24 EMAIL or 1-408-519-8200

www.everyone.net