



June 07

# **Mobile Email Setup – ChatterEmail**

## **For Palm® Treo 600, 650, 680, 700p, 755p**

v2.4  
Everyone.net

1	Required Settings .....	3
2	Downloading ChatterEmail .....	3
3	Setting up your email account .....	4
4	ChatterEmail Support Information .....	5

## 1 Required Settings

Most email programs that support the POP/IMAP and SMTP email standards for sending and receiving email use the following five primary settings.

### 1. Username

You must enter your complete email address. (example: username@yourdomain.com)

### 2. Password

This is the same password that you use to login to Web Mail.

### 3. Incoming Mail Server

For POP: pop.everyone.net

For IMAP: imap.everyone.net

### 4. Outgoing Mail Server (SMTP)

smtp.everyone.net

### 5. Outgoing Mail Server (SMTP) Authentication

In order to send email, you must set your email software to use authentication when connecting to the outgoing mail server. If your email software asks you to enter a username and password, enter the same username and password that you entered in settings one and two above.

## 2 Downloading ChatterEmail

The ChatterEmail client can be downloaded via their website, [www.chatteremail.com](http://www.chatteremail.com). You can also download the application directly to your Treo™. Please note that ChatterEmail must be installed in your Treo's main memory (it cannot run from a memory card (SD card)).

To download the application from your Treo:

On the Treo access your browser application, this may be called Web

In the URL section enter **<http://get.chatteremail.com>**

Accept the Palm® installer application

Tap **Save and Open**

Tap **Run**.

Open the **Choose the account type** menu

In the drop-down menu and select **Everyone.net**

In the **Username** box, enter your entire email address (e.g., *myname@mydomain.com*)

Tap **OK**

### 3 Setting up your email account

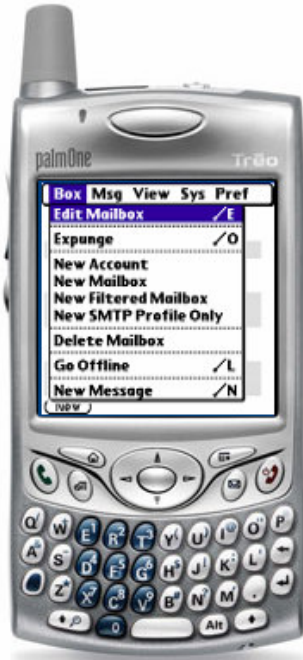

Tap the **Menu** button to activate the main menu

Select **New Account** from the box menu



Open the **Choose the account type** menu

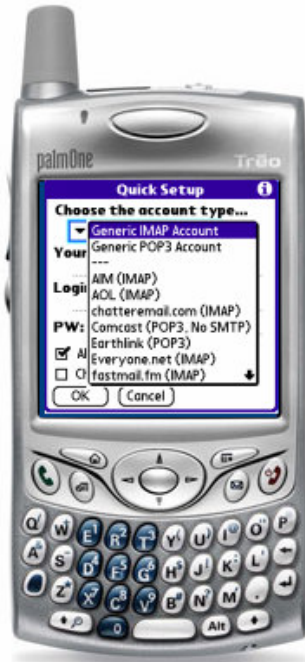

In the drop-down menu select **Everyone.net**



In the Your Name field enter a descriptive name for the account

In the **Username** box, enter your entire email address (e.g., *myname@mydomain.com*)

Tap **OK**

## 4 ChatterEmail Support Information

You can contact Everyone.net Client Services for assistance with your email service. However, for questions on how to use ChatterEmail, please visit their support site at <http://www.chatteremail.com>.

Everyone.net, Inc.  
2635 North First Street, Suite 128  
San Jose, CA 95134-2041  
1-408-519-8200

For more information about  
Everyone.net products or an office  
near you, visit [www.everyone.net](http://www.everyone.net).

Copyright © 2007 Everyone.net, Inc. All rights reserved. Everyone.net and the Everyone.net logo are registered trademarks of Everyone.net, Inc. All other products and companies may be trademarks of their respective owners.